



NissanConnect[®]
with Google built-in
ON 2024 NISSAN ROGUE[®]
SL AND PLATINUM



New tech that's in tune with you



3-YEAR PREMIUM AND 5-YEAR SELECT
TRIAL SUBSCRIPTIONS¹²

Choose how you'll enhance your experience

Nissan offers a variety of connectivity packages for you to try and help you decide which features best suit your needs. Whether they're apps you already know and love or new innovative features, these packages were designed to help you stay better connected and more informed. Package trial subscriptions vary from 3 GB to 90 days.¹

Tap here to see connectivity packages



Table of Contents

GOOGLE BUILT-IN Google Assistant, Google Maps, Google Play ^{1, 2}	P.4
<hr/>	
NISSANCONNECT® SERVICES	
PREMIUM PACKAGE — 3-YEAR TRIAL INCLUDED^{1, 12}	P.9
SELECT PACKAGE — 5-YEAR TRIAL INCLUDED^{1, 12}	P.12
<hr/>	
MOBILE ACCESSIBILITY	
MYNISSAN APP Remote Climate Control, Additional Driver, Walk Away Status, and more ¹	P.13
<hr/>	
IN-VEHICLE DATA SERVICES	
IN-VEHICLE DATA & WI-FI Your connectivity hub to Google Play, Hybrid Radio, streaming, and more ^{1, 3}	P.16
<hr/>	
SIRIUSXM WITH 360L^{1, 4}	P.19
NISSANCONNECT®¹ Wireless Apple CarPlay®, Android Auto™ and Bluetooth.® ¹	P.21
VIDEO PLAYLIST	P.24

Google built-in

Connectivity that informs and entertains



Stay connected to your digital world with Google built-in on 2024 Rogue® SL and Platinum. Ask Google Assistant to play your favorite playlists and audiobooks or get organized for your day, navigate seamlessly with Google Maps, and download your favorite apps on Google Play.^{1, 2, 5}

How to get logged into Google



Just ask Google Assistant



GOOGLE ASSISTANT

With Google Assistant in the 2024 Nissan Rogue® SL and Platinum, you can get things done while keeping your eyes on the road and your hands on the wheel. Change the radio station, hear and reply to text messages, find the nearest cafe and more. Just say, "Hey Google" to get started.^{1, 2, 5, 6}

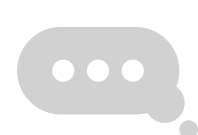

"Hey Google, text Jane 'Can we meet at 6:30 instead?'"^{1, 2, 6}



"Hey Google, set temperature to 67 degrees."^{1, 2}

Learn more about features
with Google built-in



Find the best detour with Google Maps built-in



GOOGLE MAPS

Let Google Maps guide you to new destinations using the fastest routes. By analyzing real-time traffic data, it can help you avoid congested areas. See turn-by-turn directions on the 12.3-inch monitor or be guided by voice. Seamlessly integrated with Google built-in, there's no need to plug in when it's paired to your compatible phone.^{1, 2, 5}



"Hey Google, navigate to the hardware store."^{1, 2, 5}

Learn more about features
with Google built-in



Apps for the road ahead



GOOGLE PLAY

Browse the Google Play app library or let Google suggest an app that can enhance your time behind the wheel. With an In-vehicle Data & Wi-Fi subscription, you can download and run apps through in-vehicle data. Choose from over 100-plus apps to tune into your favorite radio stations, listen to audiobooks and podcasts or catch up on your favorite shows while parked.^{1, 2, 3}



"Hey Google, what's the latest news?"^{1, 2}

Just say what's on your mind

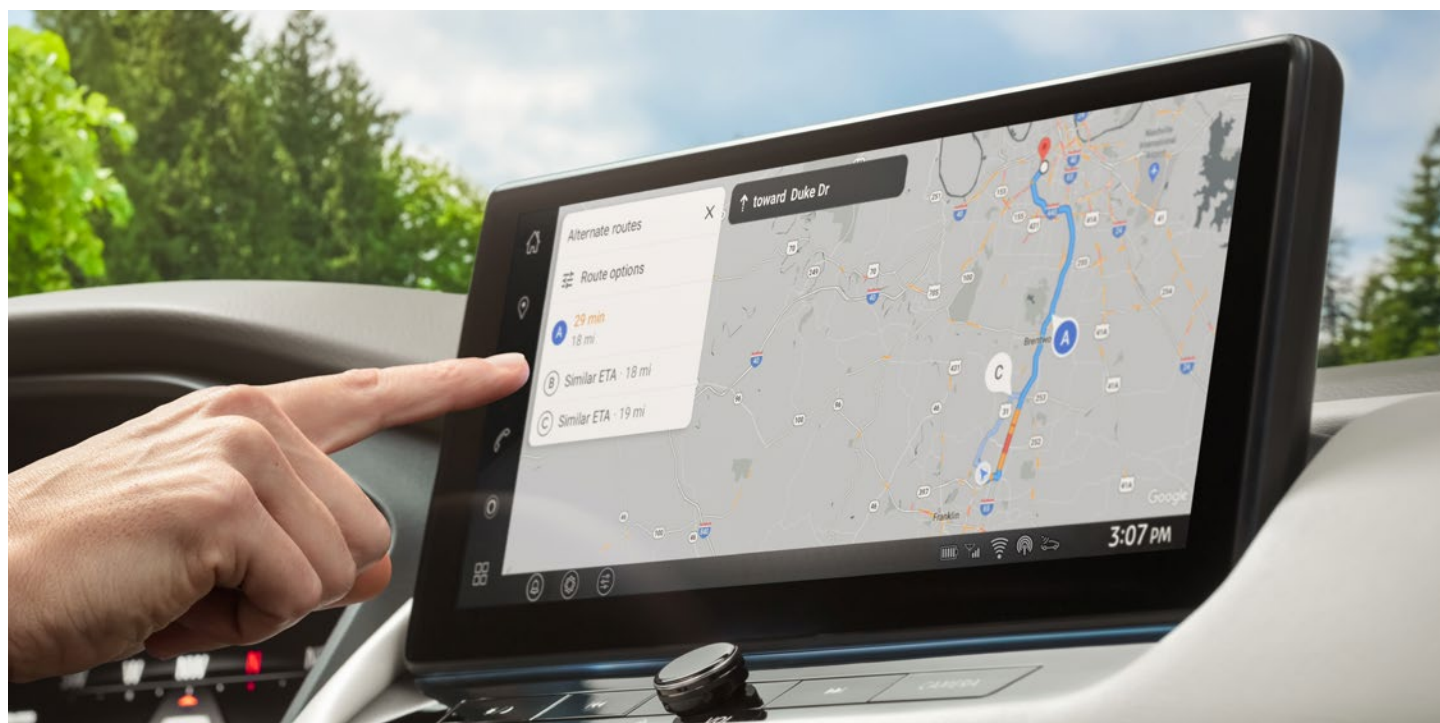

“Hey Google, navigate to the nearest post office.”^{1, 2, 5}

Seamlessly interact with your vehicle's functions, such as air conditioning and other settings, through voice commands.^{1, 2}

- Climate control settings, navigation, phone calls and text, control music apps.^{1, 5, 6}

Premium package



The 3-year trial Premium package combines all of the available NissanConnect® Services features into one package. This includes the most exclusive, new in-vehicle features, remote connectivity features, and security and convenience features.^{1, 13}

STAY IN THE KNOW Security services



Sometimes, the unforeseen can happen. If you have a roadside emergency or simply need to call for help, we're there for you.^{1,7}

EMERGENCY SUPPORT/ALERTS

- Emergency Call
- Stolen Vehicle Locator (with Ignition Blocking)
- Alarm Notification
- Connection to Roadside Assistance⁷
- Boundary Alert
- Speed Alert

NissanConnect
SERVICES | POWERED BY
(SIRIUSXM)

Learn more about In-Vehicle
Roadside Assistance



FEATURES TO GET YOU GOING Convenience services



Convenience services open up a world of possibilities. Gain remote access to your 2024 Rogue® SL or Platinum and start it from the comfort of your home or office, or plan ahead and send your next destination so navigation can guide you there.^{1, 5, 8}

- Remote Engine Start with Climate Control^{1, 8}
- Remote Horn & Lights
- Destination Send to Car
- My Car Finder
- Walk Away Status

NISSANCONNECT® SERVICES

Select package

Included for the first 5-years of ownership,¹² you'll get an array of features with the Select package that includes notifications and alerts, over-the-air software updates, and smartphone integration.^{1, 9, 10}

REMOTE CONTROLS AND NOTIFICATIONS

- Remote Door Lock/Unlock
- Vehicle Health Report
- Maintenance Alerts
- Additional Driver Profiles
- Remote Access with Alexa Skill^{1, 11}
- In-vehicle Messaging



OWN THE 2024 ROGUE®
SL AND PLATINUM EXPERIENCE

MyNISSAN app

Tap for the
MyNISSAN app



Take advantage of Remote Engine Start with Climate Control, check on your maintenance schedule, and receive notifications when your 2024 Rogue SL or Platinum has left a pre-set zone. You can also add Additional Drivers so they can feel at home in your Rogue.^{1, 8}

KEY FEATURES

- Maintenance Alerts
- Additional Driver
- Walk Away Status
- My Car Finder
- Connection to Roadside Assistance⁷
- Remote Climate Control
- Remote Lock/Unlock

OWN THE 2024 ROGUE®
SL AND PLATINUM EXPERIENCE

MyNISSAN app

NEW — REMOTE CLIMATE CONTROLS

With just a few touches of the screen, you can set the desired temperature, activate the available heated steering wheel, and individually adjust the settings on the available heated seats — all before you finish your morning coffee.¹

NEW — ADDITIONAL DRIVER

You can invite up to four additional drivers to create their own accounts and customize their own preferences and settings. You decide what controls each user is allowed access to.¹

NEW — WALK AWAY STATUS

Don't remember if you left the moonroof open or the doors unlocked? Walk Away Status will notify you if your windows are down or your moonroof is open for your peace of mind.¹

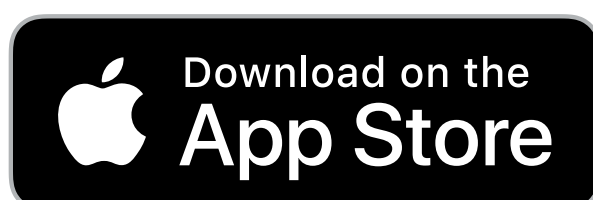

OWN THE 2024 ROGUE®
SL AND PLATINUM EXPERIENCE

Additional Driver

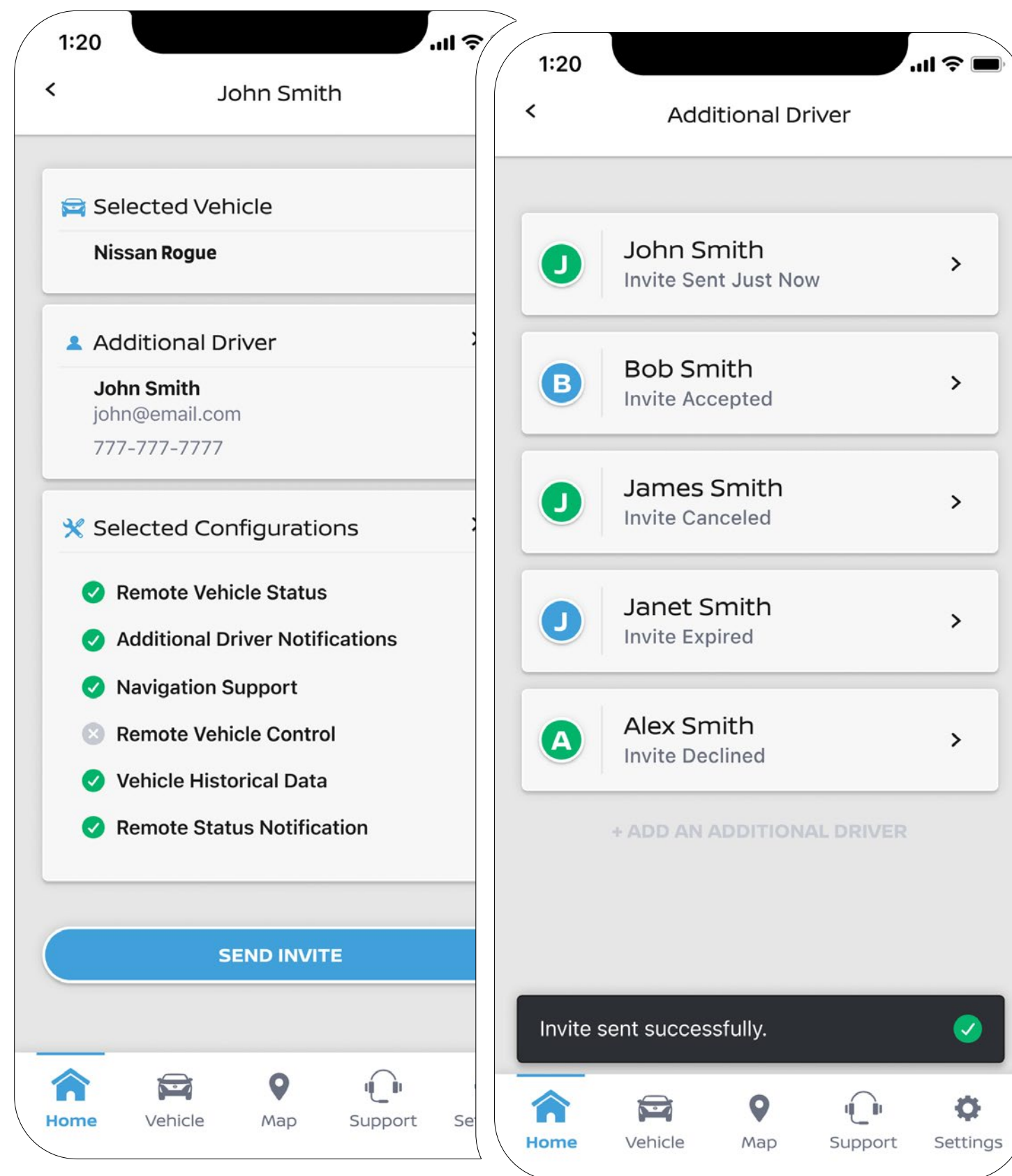

ADD UP TO FOUR DRIVERS

Sharing your vehicle is easy. As the Primary Driver, you can invite up to four Additional Drivers to your account and easily personalize their access.

Just launch your MyNISSAN app, and you can add an Additional Driver. Fill out some simple information, and then send an invite. It's quick and easy.

Best of all, you're in the know. You can set up Curfew, Speed, and Boundary Alerts and get notifications from your vehicle if the limits you've set are exceeded.^{1, 10}

[Learn more](#)



In-Vehicle Data & Wi-Fi Services

YOUR 2024 ROGUE® SL OR PLATINUM
BECOMES A HUB OF CONNECTIVITY

In-Vehicle Data & Wi-Fi

In-Vehicle Data & Wi-Fi services keeps your vehicle and passengers connected on the road. Connect up to 7 devices to stream TV shows, movies, music and more with the vehicles powerful built-in antenna.

In Nissan vehicles with Google built-in, use in-vehicle data to download and use your favorite car apps on Google Play, and more.^{1, 2, 3, 10}

[Start enrollment now](#)



A WHOLE NEW WORLD OF
MUSICAL CHOICES

Hybrid Radio

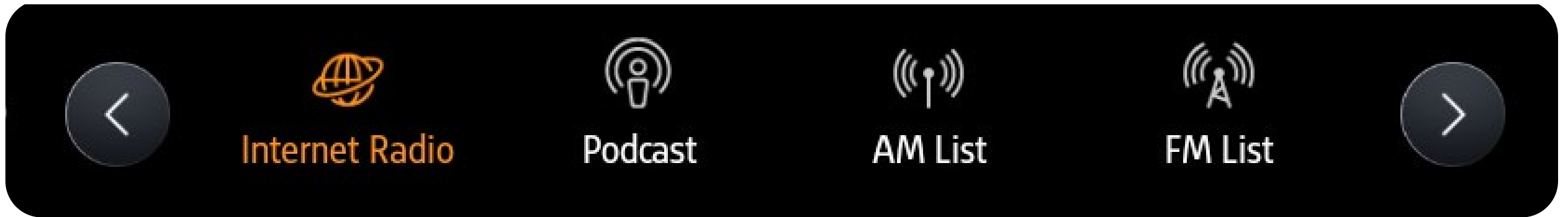

Choose from a variety of audio sources

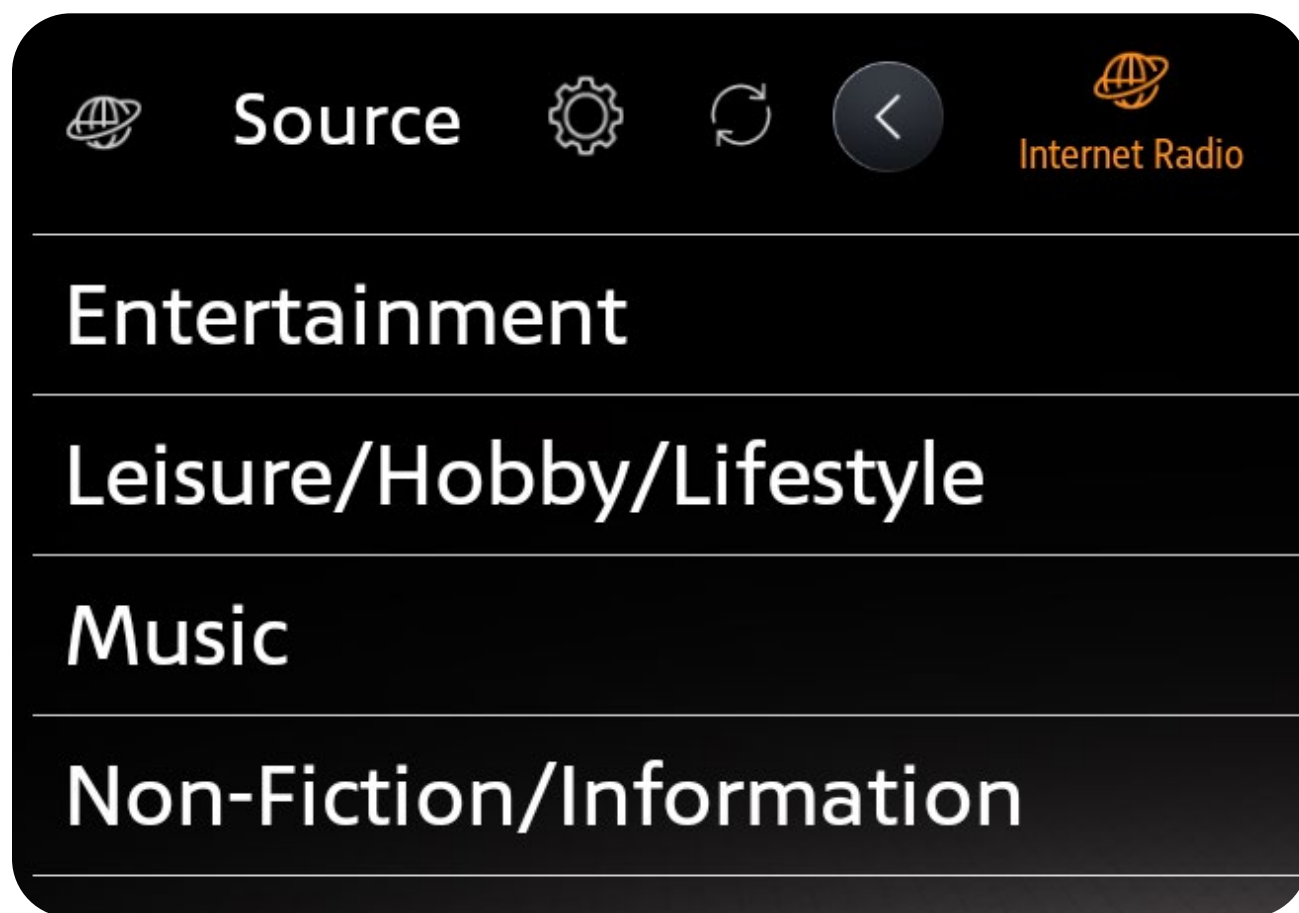

Browse content categories



Create a "Favorites" List



View song lyrics

Combining the best of both worlds, Hybrid Radio lets you tune into your favorite local stations, gives you recommendations when you're away from home, and streams internet radio stations from around the globe, all at a touch or voice command.^{1,3}

Third-party data connectivity is required. Sign-up and connect to your In-Vehicle Data & Wi-Fi service to keep listening and streaming your favorite hybrid radio stations.^{1,3}

Alexa Built-in



 "Alexa, find a nearby coffee shop."^{1, 11}

Bring Alexa with you on the go. With Alexa Built-in, you can use voice commands in your equipped Nissan to get directions, the latest weather updates, add items to your to-do list, connect to your home device, and more.^{1, 11}

[Learn how to set up Alexa Built-in](#)



SiriusXM with 360L

PREMIUM ENTERTAINMENT SiriusXM with 360L



Listen to exclusive streaming channels plus over 10,000 hours of on-demand content with SiriusXM with 360L recommendations based on listening history. Sports fans will love Live Sports, which allows them to listen to games from virtually anywhere.^{1,4}

MUSIC THAT MOVES WITH YOU

Enjoy seamless integration from car to compatible phone to home with the SiriusXM app, so you never miss a beat.^{1,4,10,12}

Learn more about SiriusXM with 360L



SiriusXM with 360L

PREMIUM ENTERTAINMENT SiriusXM with 360L



With a 3-month SiriusXM with 360L trial subscription, you get access to all of your favorite entertainment from SiriusXM to enjoy in your vehicle and on the SiriusXM app — including ad-free music plus talk, sports, comedy, news, podcasts and more.^{1, 4}

Plus, take the full SiriusXM experience with you everywhere you go with the SiriusXM app and unlock other exclusives that bring you even closer to your favorite stars, artists, creators, hosts and athletes. Enjoy endless music tailored to your interests, mood, and preferences with skippable tracks and channels thoughtfully curated with you in mind. Immerse yourself in what you love and continuously discover even more.^{1, 4, 10, 12}

SiriusXM with 360L

XTRA CHANNELS

Discover 190+ music channels made for every mood, occasion, and activity.^{1,4}

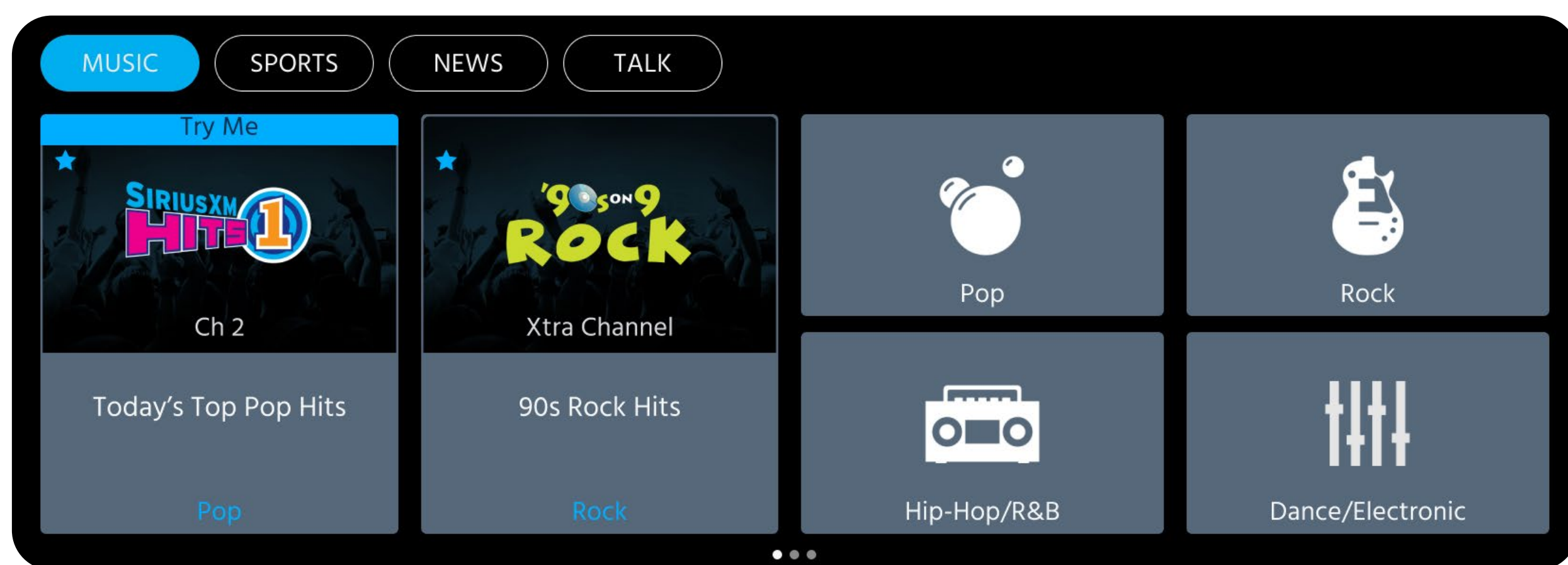

IGNITION ON RECOMMENDATIONS

Enhance each SiriusXM Listener Profile with new and relevant content that is personalized for each driver and for different drive times, which refreshes every time you start your vehicle.^{1,4}

SPOTLIGHT RECOMMENDATIONS

Easily access and discover new and relevant content while browsing SiriusXM's top music, sports, news, and talk categories, plus get two Spotlight Recommendations per category.^{1,4}

ARTIST CHANNELS

Create your own ad-free music stations in your vehicle.^{1,4}

Get Started



THE HEART & SOUL OF COMMUNICATIONS

NissanConnect®



FEATURES YOU CAN ENJOY ON EVERY DRIVE¹

- 12.3-inch touch-screen display¹
- Bluetooth® Hands-free Phone System¹
- Streaming Audio via Bluetooth®¹
- Voice Recognition⁵
- Hands-free Text Messaging Assistant⁶
- Up to 4 USB-C ports for use with compatible devices¹⁰
- Available Wireless Apple CarPlay® Integration^{1, 10}
- Available Wireless Android Auto Compatibility^{1, 10}

STANDARD SMARTPHONE CONNECTIVITY

Freedom to choose



APPLE CARPLAY® INTEGRATION

People to see? Places to be? Just ask Siri®. Equipped with Siri® voice control, Apple CarPlay® brings your contacts, favorite messaging apps, Apple Music® playlists, Apple Maps, and more on board your Rogue®. And with available wireless Apple CarPlay®, you don't need to plug in.^{1, 5, 6, 10}



ANDROID AUTO™ COMPATIBILITY

Talk to Google Assistant on Android Auto and get things done with your voice. Easily send messages, get directions, control media, and more. Just say, "Hey Google" or long-press the voice control button on your steering wheel. Available wireless Android Auto keeps you cord-free.^{1, 5, 6, 10}

Video Playlist

Google built-in

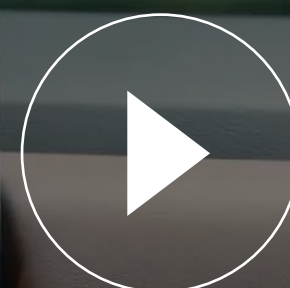

MyNISSAN App

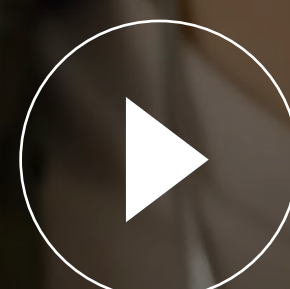

Alexa Built-in

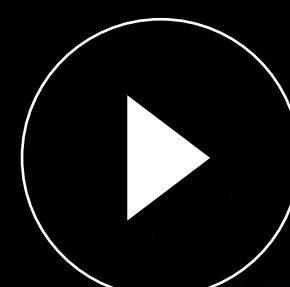
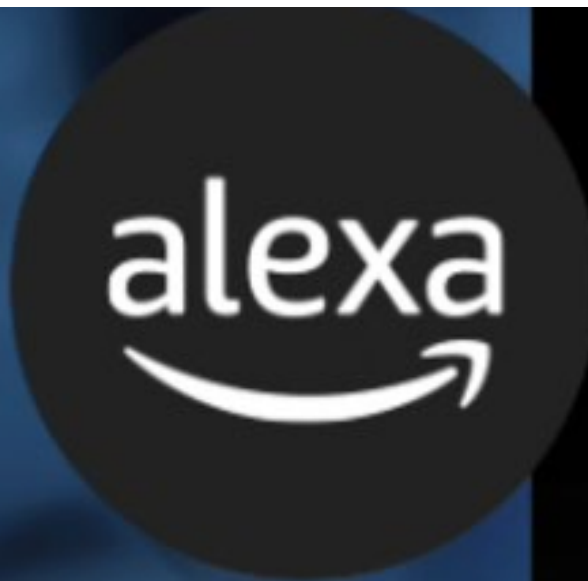

Walk Away Status

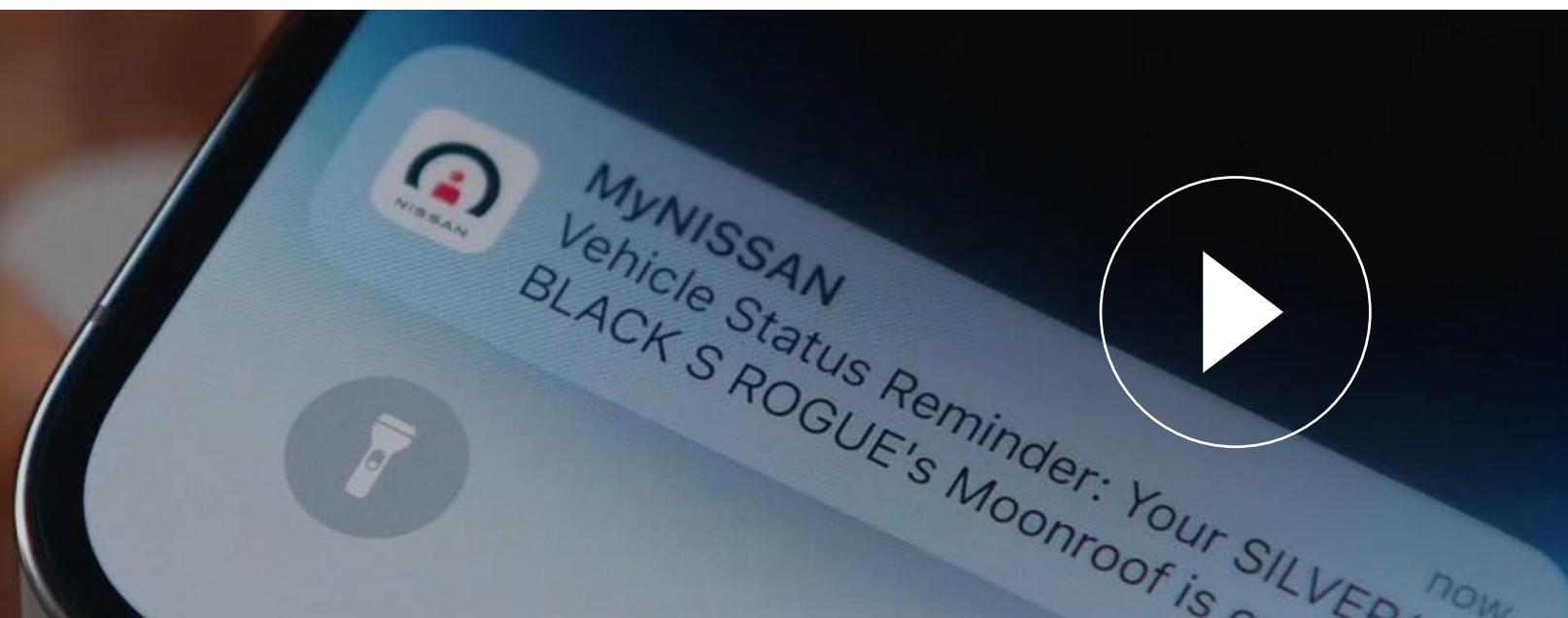

Additional Driver

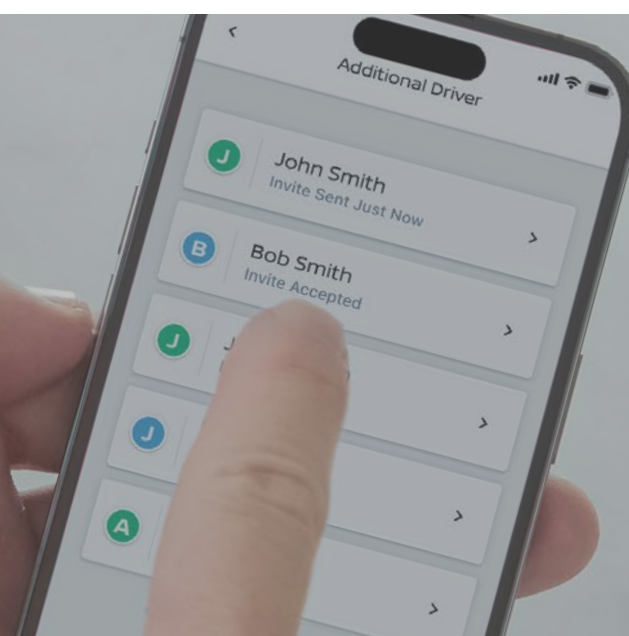

Climate Control

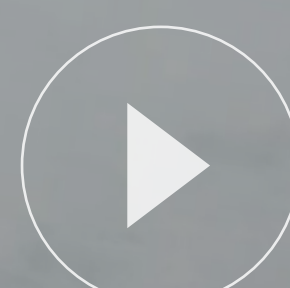

1 Feature availability is dependent on vehicle model, trim level, packaging and options. Trial included with vehicle purchase. **Consumer activation of NissanConnect Services package required.** Compatible connected device and wireless network may be required. Refer to connected device's owner's manual for details. Late availability for some features.

Driving is serious business and requires your full attention. Only use features and connected devices when safe and legal to do so. Some features, including automatic crash notification and SOS, are dependent upon the telematics device being in operative condition, its ability to connect to a wireless network, compatible wireless network availability, navigation map data and GPS satellite signal receptions, the absence of which can limit or prevent the ability to reach Customer Care or receive support. GPS mapping may not be detailed in all areas or reflect current road status. Never program GPS while driving. Only use Remote Engine Start and Remote Horn features in accordance with any laws, rules or ordinances in effect in your vehicle's location.

Some services and features are provided by and dependent on third party service providers and not Nissan. **Should service provider terminate or restrict service or features, service or features may be suspended or terminated without notice or with no liability to Nissan or its partners or agents.** Services and features may require compatible cellular network provided by independent companies not within Nissan or its partners' or agents' control. Cellular network signal strength may vary and may not be available in all areas or at all times. Services and features may not function if cellular network is unavailable, restricted, or terminated. Nissan and its partners or agents are not responsible for associated costs or other third party changes that may be required for continued operation due to cellular network unavailability, restriction, or termination (including equipment replacements/upgrades, if available, or roaming charges on alternative networks). Technology is evolving, and changes by independent companies are not within Nissan's or its partners' or agents' control.

Enrollment, owner consent, personal identification number (PIN), and subscription agreement may be required to receive full suite of features and services. Trial periods (if applicable) begin on the date of vehicle purchase or lease of a new Nissan. Trial periods and feature availability may be subject to change at any time and may be subject to early termination without notice. Required subscriptions may be sold separately for each available feature or service after trial period ends, and may continue until you call service provider to cancel. Installation costs, one-time activation fee, other fees and taxes may apply. Fees and programming subject to change. Feature may be subject to age restrictions in some areas. Subscriptions governed by service provider's subscription agreement, terms and conditions and privacy statements available at service provider's website. Text rates or data usage may apply. NissanConnect with WiFi terms and conditions of subscriber agreement apply. Trial is included with vehicle purchase on equipped new Nissan vehicles. Once your vehicle has exceeded the coverage parameters of the roadside assistance benefits included with your vehicle purchase, you will be responsible for any charges incurred by obtaining roadside assistance for your vehicle. For complete information concerning warranty coverage, conditions and exclusions, please see your Nissan dealer and read the warranty information booklet.

The Nissan names, logos and slogans are trademarks owned by or licensed to Nissan Motor Co. Ltd. or its North American subsidiaries. Other trademarks and trade names are those of their respective owners.

For important safety information, system limitations, and additional operating and feature information, see dealer, owner's manual, or **NissanUSA.com/connect/legal**.

2 Feature availability varies by vehicle model year, model, trim level, packaging and options. **Consumer activation of NissanConnect® Services SELECT package ("Package") required.** Package trial period included with eligible new vehicle purchase or lease. Trial period may be subject to change or termination at any time and without notice. After trial period ends, monthly subscription fee required. Driving is serious business and requires your full attention. Only use features when safe and legal to do so. Never program while driving. GPS mapping may not be detailed in all areas or reflect current road status. Connectivity service required. App subscriptions may be required. Data rates may apply. Subject to third party service availability. Should such service providers terminate or restrict service or features, service or features may be suspended or terminated without notice or with no liability to Nissan or its partners or agents. Google, Google Play and Google Maps are trademarks of Google LLC. For more information, see **NissanUSA.com/connect/legal**.

3 Nissan vehicle with AT&T-compatible in-vehicle Wi-Fi hotspot capability: 3-GB or 90-Day (whichever occurs first) AT&T in-vehicle Wi-Fi trial subscription ("**AT&T in-vehicle Wi-Fi Hotspot Trial**") is included with the purchase or lease of a new Nissan vehicle if: (i) vehicle is equipped with compatible SIM, and (ii) customer activates AT&T in-vehicle Wi-Fi Trial ("Trial Activation"). Data charges may apply. Trial period begins at time of customer's Trial Activation. Trial ends when all data is used or period ends, whichever comes first. Trial does not renew. To continue service following expiration of the trial period, purchase of an AT&T subscription is required. **This feature is not intended for use by the driver while the vehicle is in motion. Always drive safely. AT&T in-vehicle Wi-Fi Trial is owned and operated by A&T, use of AT&T account and its services and features are subject to the AT&T Consumer Service Agreement and Privacy Policy, and are not within Nissan's control. Other restrictions apply. Visit www.att.com/csa for complete terms and conditions.** Should AT&T terminate, change, or restrict service or features, service or features may be suspended or terminated without notice or with no liability to Nissan or its partners or agents. Nissan and its partners or agents are also not responsible for associated costs or other third party changes that may be required for continued operation due to cellular network unavailability, restriction, or termination (including equipment replacements/upgrades, if available, or roaming charges on alternative networks). Trial subscription is subject to change or early termination at any time without notice. AT&T, AT&T logo and all other marks contained herein are trademarks of AT&T Intellectual Property and/or AT&T affiliated companies. The Nissan names, logos and slogans are trademarks owned by or licensed to Nissan Motor Co. Ltd. and/or its North American subsidiaries. Other trademarks and trade names are those of their respective owners.

4 Nissan vehicle with "SiriusXM with 360L" capability: SiriusXM with 360L trial period is included with the purchase or lease of a new Nissan vehicle if: (i) vehicle is equipped with SiriusXM with 360L capability and (ii) vehicle is purchased or leased from new Nissan dealer stock. Trial period begins on the purchase or lease date of the qualifying new Nissan vehicle. **SiriusXM with 360L is owned and operated by SiriusXM, use of SiriusXM account and its services and features are subject to the SiriusXM Customer Agreement and Privacy Policy available at siriusxm.com, and are not within Nissan's control.** Should SiriusXM terminate, change, or restrict service or features, service or features may be suspended or terminated without notice or with no liability to Nissan or its partners or agents. Nissan and its partners or agents are also not responsible for associated costs or other third party changes that may be required for continued operation due to cellular network unavailability, restriction, or termination (including equipment replacements/upgrades, if available, or roaming charges on alternative networks). Trial period is subject to change or early termination at any time without notice. SiriusXM and related logos are trademarks of Sirius XM Radio Inc. and its respective subsidiaries.

SiriusXM and SiriusXM with 360L: Service will automatically stop at the end of your trial subscription period unless you decide to continue service. Trial is non-transferable. If you do not wish to enjoy your trial, you can cancel by calling the number below. All SiriusXM services require a subscription, each sold separately by SiriusXM after the trial period. Service subject to the SiriusXM Customer Agreement and Privacy Policy, visit **siriusxm.com** for complete terms and how to cancel which includes online methods or calling 1-866-635-2349. Some services and features are subject to device capabilities and location availability. Satellite service not available in AK & HI. Certain features and/or content may not be available in vehicles with SiriusXM with 360L unless an active data connection is enabled in the vehicle. Content varies by SiriusXM subscription package. All fees, content and features are subject to change. SiriusXM and related logos are trademarks of Sirius XM Radio Inc. and its respective subsidiaries.

5 Never program while driving. GPS mapping may not be detailed in all areas or reflect current road status.

6 Use the text messaging feature after stopping your vehicle in a safe location. If you have to use the feature while driving, exercise extreme caution at all times so full attention may be given to vehicle operation. Compatible smartphone required. Text rates and/or data usage may apply.

7 Roadside assistance coverage period varies by model year/model. For complete information concerning warranty coverage, conditions and exclusions, see your Nissan dealer and read the warranty information booklet for the model year/model.

8 Remote Engine Start System to be used only in accordance with laws or rules in effect in your vehicle's location.

9 Availability may vary. NissanConnect® Services subscription may be required. Always read and follow instructions for safe update procedures. You may contact Nissan at 1-800-333-0207 for assistance with software updates. You may also visit your local Nissan dealer; dealership charges may apply.

10 Driving is serious business and requires your full attention. If you have to use the connected device while driving, exercise extreme caution at all times so full attention may be given to vehicle operation. External device not included.

11 Availability of Alexa Built-in varies by vehicle model year, model, trim level, packaging and options. Connectivity service may be required. Alexa is Amazon's cloud-based voice service. Subject to third party service availability. Amazon, Alexa, Echo, and all related marks are trademarks of **Amazon.com**, Inc. or its affiliates. For more information see **NissanUSA.com/connect/legal**.

12 3-year premium and 5-year select trial subscription is included with a Nissan vehicle equipped with SiriusXM with 360L when purchased or leased from new dealer stock. Consumer activation of trial subscription required. Length of trial period varies by package. For more information, see **NissanUSA.com/connect/legal**.

13 Availability of apps/features varies by vehicle model year, model, trim level, packaging and options.

Amazon, Alexa, Echo, and all related marks are trademarks of **Amazon.com**, Inc. or its affiliates.

Apple CarPlay®, Apple Music®, and Siri® are registered trademarks of Apple, Inc.

AT&T is a trademark of AT&T Intellectual Property.

Bluetooth® word mark and logos are owned by Bluetooth SIG, Inc., and any use of such marks by Nissan is under license.

Google, Google Play, Google Maps, YouTube Music and other marks are trademarks of Google LLC. Google Assistant and some related features are not available in all languages or countries. See **g.co/assistant/carlanguages** for updates to language and country availability. Compatible Android phone and compatible active data plan required. Wireless use of Android Auto requires a compatible Android 11.0+ phone and compatible active data plan Check **g.co/androidauto/requirements** for compatibility.

The Sirius®, XM®, and SiriusXM® names and all related marks and logos are trademarks of Sirius XM Radio Inc. All other trademarks are the property of their respective owners.

This brochure is intended for general descriptive and informational purposes only. It is subject to change and does not constitute an offer, representation or warranty (express or implied) by Nissan North America, Inc. Interested parties should confirm the accuracy of any information in this brochure as it relates to a vehicle directly with Nissan North America, Inc., before relying on it to make a purchase decision. Nissan North America, Inc., reserves the right to make changes, at any time, without prior notice, in prices, colors, materials, equipment, specifications, and models and to discontinue models or equipment. Due to continuous product development and other pre- and post-production factors, actual vehicle, materials and specifications may vary from this brochure. Some vehicles shown with optional equipment. See the actual vehicle for complete accuracy. Availability and delivery times for particular models or equipment may vary. Specifications, options and accessories may differ in Hawaii, U.S. territories and other countries. For additional information on availability, options or accessories, see your Nissan dealer or contact Nissan North America, Inc. At **NissanUSA.com**, you'll find virtual product demonstrations, a way to "build your own Nissan," a dealer locator, and more information about key Nissan support services. Or if you'd prefer, call **1-800-NISSAN-3** for answers to specific questions about NissanConnect® or any Nissan product or any other Nissan vehicle. The Nissan names, logos, product names, feature names, and slogans are trademarks owned by or licensed to Nissan Motor Co. Ltd. and/or its North American subsidiaries. Other trademarks and trade names are those of their respective owners. **Always wear your seat belt, and please drive responsibly.** ©2024 Nissan North America, Inc.